I Wrote This While Listening to a Band Called Dumpstaphunk

[redacted]

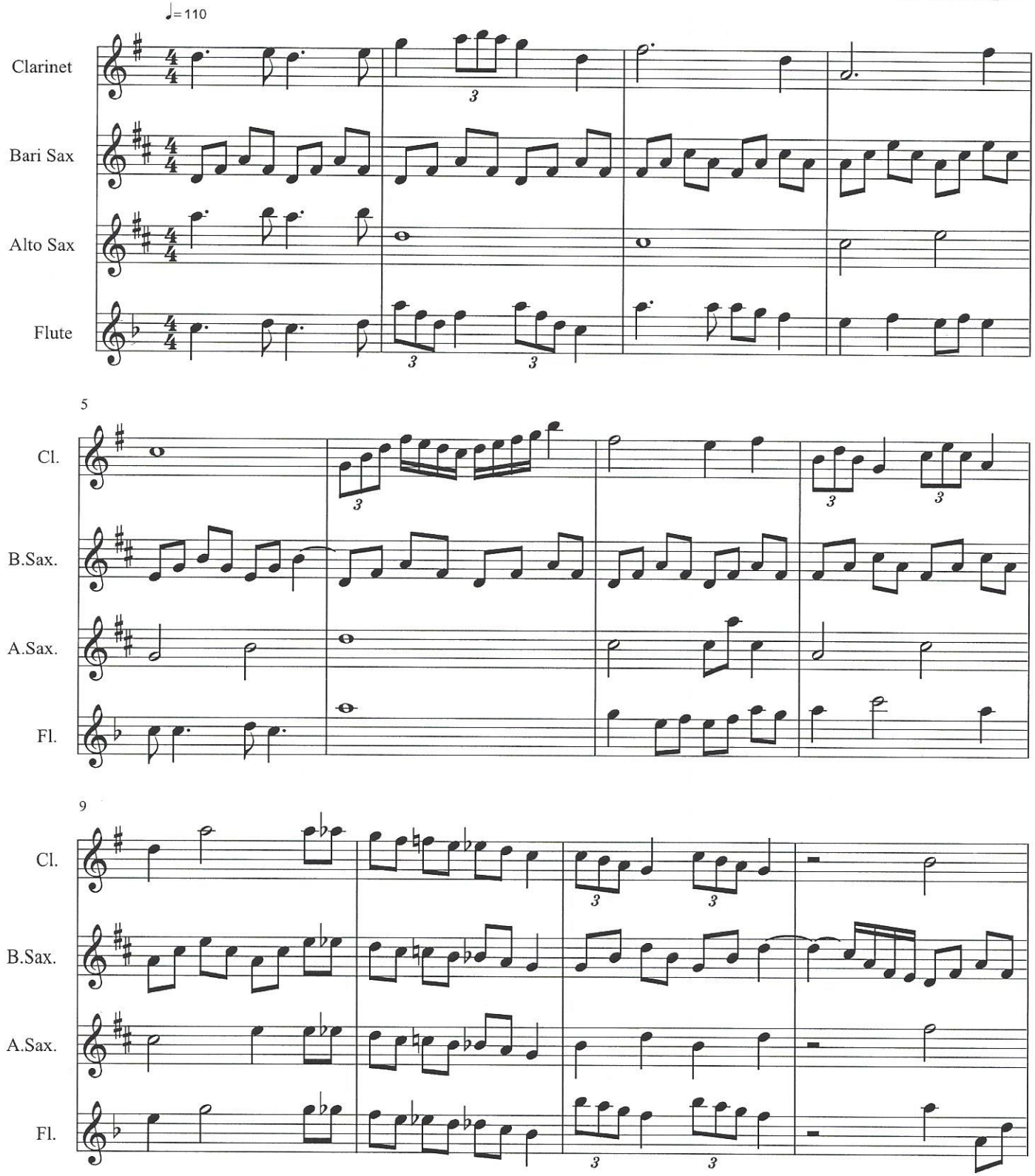

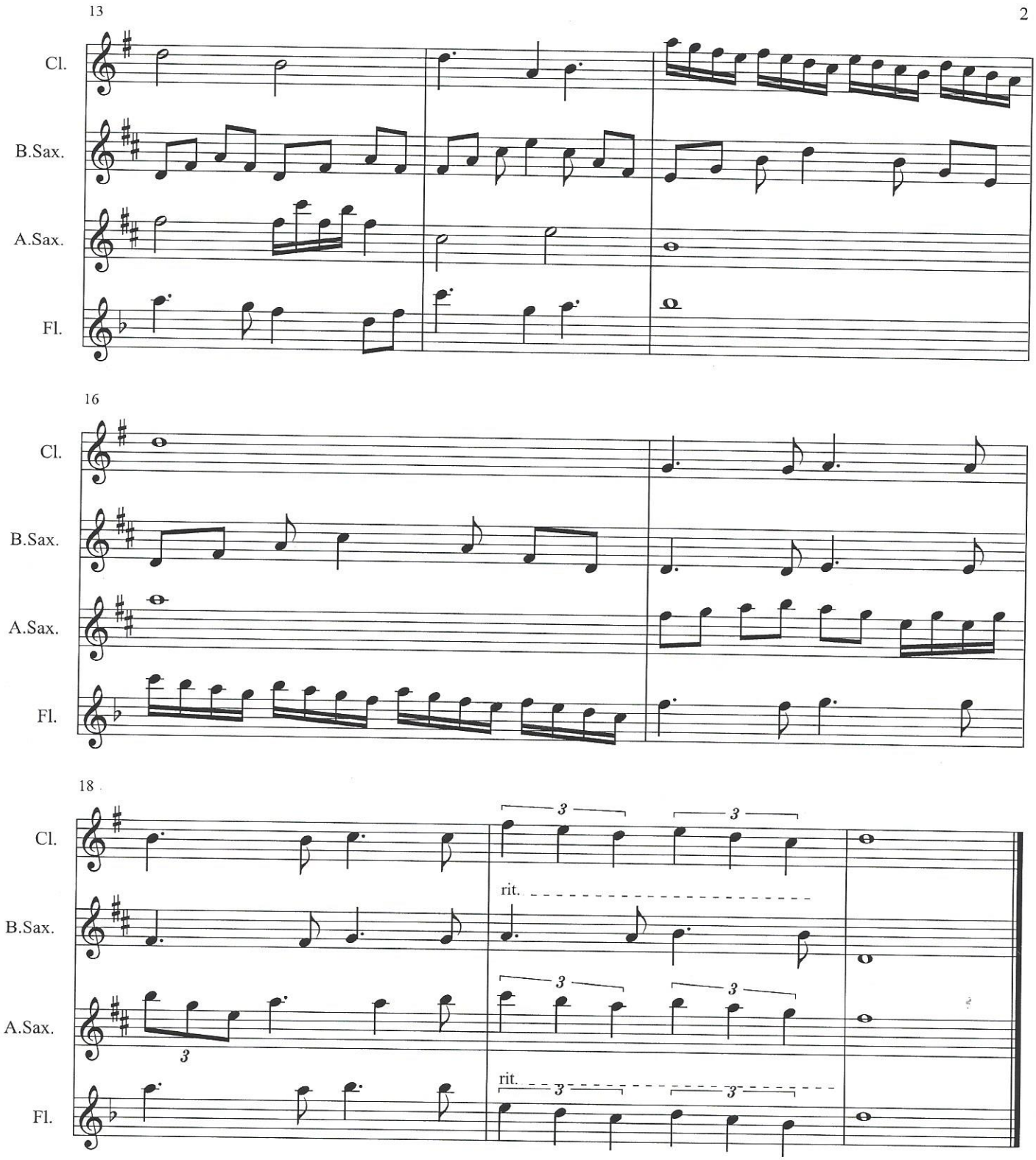
13
Cl.
B.Sax.
A.Sax.
Fl.
16
Cl.
B.Sax.
A.Sax.
Fl.
18
Cl.
B.Sax.
A.Sax.
Fl.
rit.
rit.